

PLAT OF SURVEY

A PARCEL OF LAND SITUATED IN FRACTIONAL SECTION 10, TOWN 10 SOUTH, RANGE 2 WEST, MADISON TOWNSHIP, WILLIAMS COUNTY, OHIO. LOCATED WITHIN THE MICHIGAN MERIDIAN SURVEY OF THE ORIGINAL LAND SUBDIVISIONS OF OHIO.

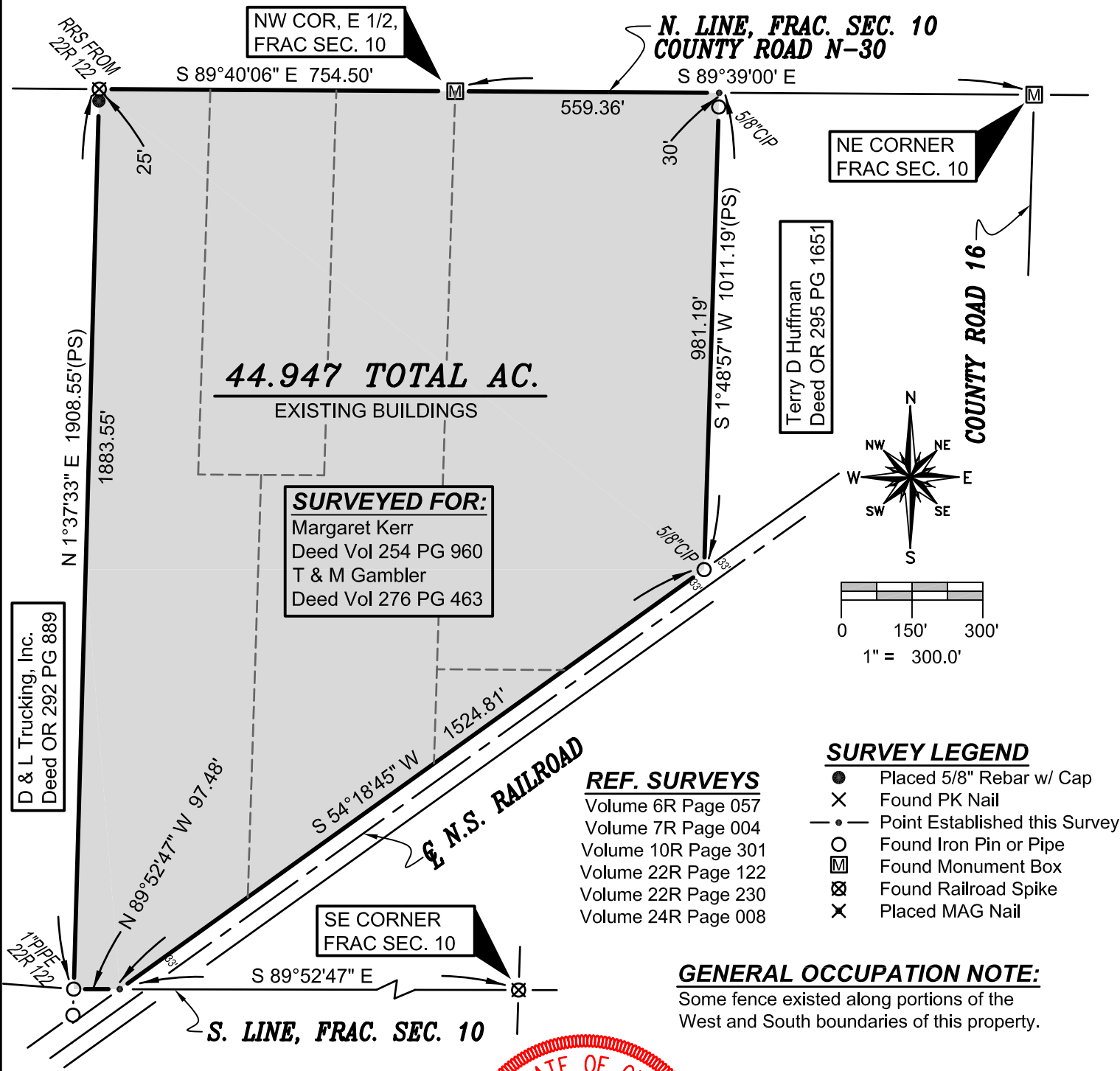

44.947 TOTAL AC.
EXISTING BUILDINGS

SURVEYED FOR:
Margaret Kerr
Deed Vol 254 PG 960
T & M Gambler
Deed Vol 276 PG 463

NE CORNER
FRAC SEC. 10

Terry D Huffman
Deed OR 295 PG 1651

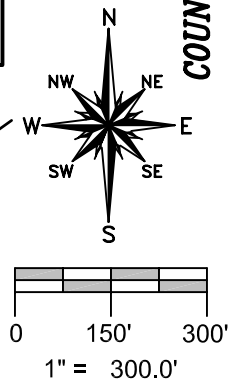

SURVEY LEGEND

- Placed 5/8" Rebar w/ Cap
- X Found PK Nail
- • — Point Established this Survey
- Found Iron Pin or Pipe
- ⊠ Found Monument Box
- ⊗ Found Railroad Spike
- X Placed MAG Nail

REF. SURVEYS

- Volume 6R Page 057
- Volume 7R Page 004
- Volume 10R Page 301
- Volume 22R Page 122
- Volume 22R Page 230
- Volume 24R Page 008

GENERAL OCCUPATION NOTE:

Some fence existed along portions of the West and South boundaries of this property.

I HEREBY CERTIFY THAT I HAVE SURVEYED THE PREMISES SHOWN ON THE PLAT ABOVE. ALL DIMENSIONS ARE SHOWN IN FEET AND DECIMALS THEREOF. SINCE THIS SURVEY DOES NOT INCLUDE A TITLE SEARCH, THERE COULD BE EASEMENTS OR OTHER ENCUMBRANCES UPON THE LAND WHICH ARE NOT SHOWN ON THIS SURVEY PLAT. IF THESE ARE REQUIRED, PLEASE FURNISH THE NECESSARY INFORMATION. THE BEARINGS AND DISTANCES SHOWN ON THE PLAT ABOVE ARE BASED ON STATE PLANE COORDINATES, SPC83, ZONE-OHIO NORTH. THIS SURVEY HAS BEEN RECORDED IN VOL. 26R PAGE 223 OF THE WILLIAMS COUNTY SURVEY RECORDS.

Brian M. Wieland
BRIAN M. WIELAND - REGISTERED SURVEYOR NO. 8286

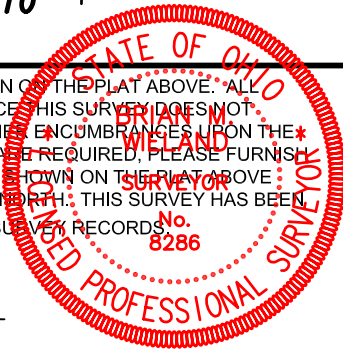

DATE: 3-19-16 | JOB: 16-031

WIELAND SURVEYING & ENGINEERING, LLC
14067 COUNTY ROAD 20
WEST UNITY, OH 43570
419-924-2100 VOICE
419-924-5390 FAX